La complainte de la Butte

Paroles de Jean Renoir Musique de Georges Van Parys

Tablature : Bernard Loffet
Système CADB © 2003
www.tablatures.fr.st

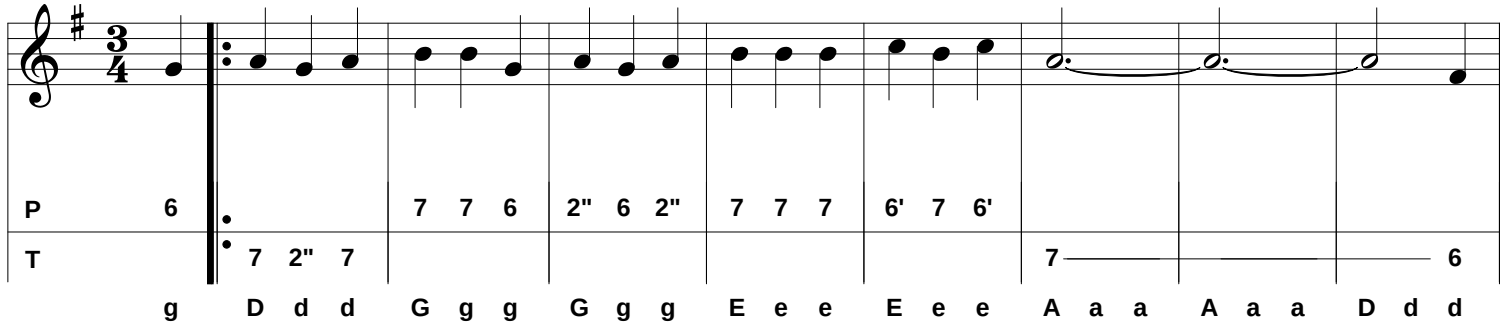

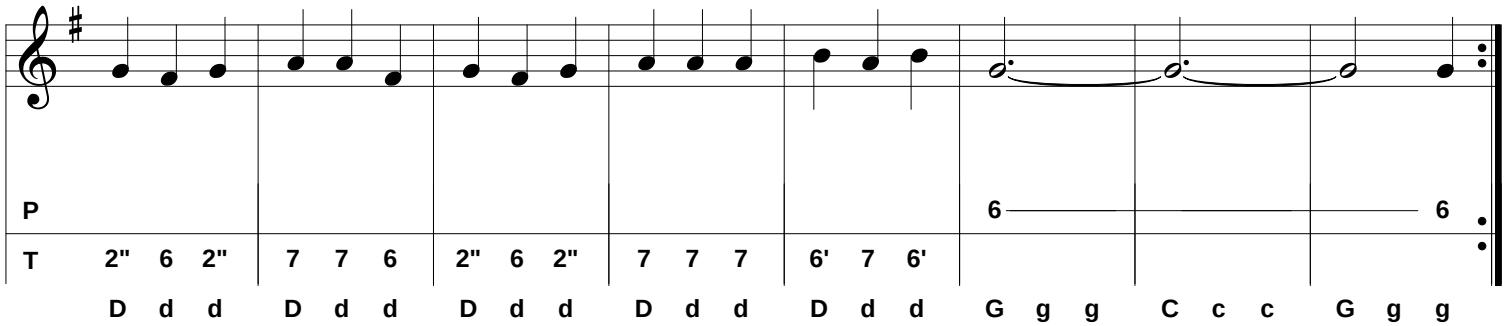

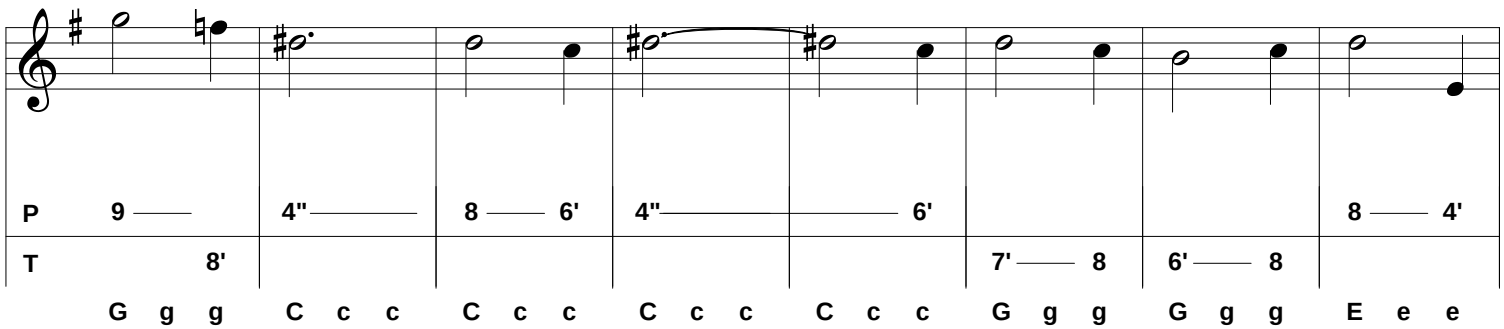

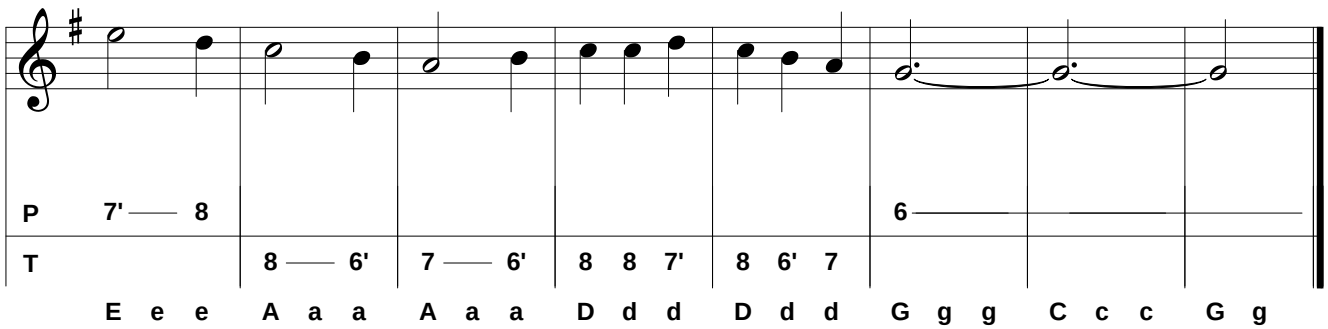

NB : Supprimer les tierces...